

# JUDGING PROGRAM

(UNBENCHED)

EVENT #s 2018063407, 2018063404, 2018063409 & 2018063408



American  
Kennel Club®

**91st & 92nd ALL-BREED DOG SHOWS w/ 2 OBEDIENCE TRIALS,  
2 JUNIOR SHOWMANSHIP COMPETITIONS & 2 RALLY TRIALS**  
**INDIANHEAD KENNEL CLUB**

(Licensed by the American Kennel Club)  
In the Heart of Wisconsin's Indianhead Country



## EAU CLAIRE COUNTY FAIR GROUNDS EXPOSITION CENTER

5530 Fairview Drive, EAU CLAIRE, WI 54701

**SATURDAY, MAY 12, 2018**

**SUNDAY, MAY 13, 2018**

---

**NEW EXHIBITOR - BRIEFING • NEW EXHIBITOR, ANY EXHIBITOR**  
Please come to Superintendent's Table between 8:30 - 10:30 AM each day.

---

### **THESE SHOWS WILL BE HELD INDOORS & OUTDOORS**

Toy, Terrier and Non-Sporting breeds will be judged in the climate controlled Exhibit Hall. All other breeds will be judged in large outdoor rings, weather permitting. Obedience and Rally Trials will be held indoors in building D. (Vendors will be indoors in building A.)

---

### **SHOW HOURS EACH DAY 8:00 A.M. to 5:00 P.M. - CDT**

Dogs are not required to be at the show until scheduled time of judging. All dogs not needed for further judging will be excused.  
**SHOW LOCATION will be available to exhibitors at 3:00 P.M., FRIDAY, MAY 11, 2018.**  
*Expo Center grounds are open 24 hours a day but the buildings will be locked between 10:00pm & 6:00am each day.*

---

### **SUPPORTED ENTRIES BOTH DAYS**

*German Shepherd Dog Club of Minneapolis & St. Paul*

---

American Kennel Club Annually Licensed Superintendents

*VIRGINIA W. SLEEPER DALE D. NEUKOM, JR.*

*JEFFERY W. INMAN*

*EVAN C. BRUDI CYNTHIA J. POOLE*

One or more of the above superintendents will superintend this show.

### **SERVICES AND EQUIPMENT FURNISHED BY**

Post Office Box 828, Auburn, IN 46706

Phone (260) 925-0525 • Fax (260) 925-1146

[www.royjonesdogshows.com](http://www.royjonesdogshows.com)

**\* ATTENTION \* Online entries through our website!!!**



Judges are not required to wait for dogs. They will adhere as closely as possible to the judging schedule printed in this program. The owner or handler of each dog is solely responsible for having it ready at ringside when its class is to be judged. The show-giving Club and Superintendent have no obligation or responsibility for providing service through a public address system or stewards or runners for the purpose of calling or locating dogs that are not brought into the ring when required. Being an unbenched show, you need to be at show only in time for your judging and may leave any time after judging. Numbers before each Breed represent the number of dogs entered in (1) the regular dog classes; (2) regular bitch classes; (3) Specials Only, Best of Breed or Best of Variety Competition; and in (4) Non-Regular classes.

For your convenience, the following class divisions have been carefully tabulated; however, neither the Club nor the Superintendent assumes responsibility for absolute accuracy.

***AN ASTERISK IS USED TO DESIGNATE PROVISIONAL/PERMIT JUDGES***

## **SATURDAY, MAY 12, 2018**

**There are 583 Dogs entered in this show with a total of 616 entries and 111 different breeds.**

**There are 28 Dogs entered in Rally with a total of 32 entries and 16 different breeds.**

### **RING 1 INDOORS**

**JUDGE: Dr. Daniel W. Dowling**

**—152 DOGS**

8:30AM

- 1 \*RUSSEL TERR 0-0-1D,0B-0NR
- 1 FOX TER(WIRE) 0-1-0D,0B-0NR
- 1 \*PARSON RUSSELL 0-1-0D,0B-0NR
- 1 \*WEST HIGH WHT 0-1-0D,0B-0NR
- 2 FOX TER(SMOOTH) 0-0-1D,1B-0NR
- 1 \*NORFOLK TERR 0-0-1D,0B-0NR
- 4 \*SCOTTI TERR 0-1-1D,2B-0NR
- 1 MINI BULL TERR 0-1-0D,0B-0NR
- 1 \*BORDER TERR 0-0-0D,1B-0NR
- 11 \*CAIRN TERR 2-5-4D,0B-0NR

9:30AM

- 3 IRISH TERR 0-2-1D,0B-0NR
- 1 KERRY BLUE TERR 0-0-1D,0B-0NR
- 2 \*AM STAFF TERR 0-0-1D,1B-0NR
- 10 \*AIRDLE TERR 5-3-2D,0B-0NR
- 9 MIN PIN 2-6-0D,1B-0NR

10:30AM

- 5 CHIHUA (SMOOTH) 1-3-1D,0B-0NR
- 2 CHIN CREST 0-1-0D,1B-0NR
- 1 HAVANESE 0-1-0D,0B-0NR
- 2 TOY FOX TER 0-0-0D,2B-0NR
- 4 PUGS 0-2-2D,0B-0NR
- 1 POODLES (TOY) 0-0-0D,1B-0NR
- 1 SHIH TZU 0-0-1D,0B-0NR
- 1 YORKSHIRE TERR 1-0-0D,0B-0NR
- 9 JAPANESE CHIN 1-3-4D,1B-0NR
- 14 POM 6-4-3D,1B-0NR

LUNCH 12:00PM

12:45PM

- 12 PAP 6-4-2D,0B-0NR
- 16 POODLE (MIN) 5-9-0D,2B-0NR

1:45PM

- 3 CHIHUA (LONG) 1-2-0D,0B-0NR
- 4 ENG TOY SP-BLEN 2-2-0D,0B-0NR
- 18 CAV KC SPAN 6-7-3D,2B-0NR
- 10 POODLE (STAND) 4-5-1D,0B-0NR

### **RING 2 INDOORS**

**JUDGE: Dr. Donald A. Gill**

**—112 DOGS (ALSO IN RING 5)**

8:30AM

- 14 BULLDOG 5-6-2D,1B-0NR

9:00AM

- 1 DALMATIAN 0-1-0D,0B-0NR
- 3 KEESHONDEN 0-2-1D,0B-0NR
- 1 BOSTON TERR 0-0-1D,0B-0NR
- 2 AM ESK DOG 0-1-1D,0B-0NR
- 13 FRENCH BULLDOG 3-7-2D,1B-0NR

**JUDGE MOVES TO RING 5**

### **RING 2 INDOORS**

**JUDGE: Mrs. Patricia (Pat) Hastings**

**—108 DOGS (ALSO IN RING 5)**

1:00PM

- 1 LOWCHEN 1-0-0D,0B-0NR
- 1 TIBETAN SPAN 0-0-1D,0B-0NR
- 1 TIBETAN TERR 0-1-0D,0B-0NR
- 3 BICHON 1-1-1D,0B-0NR
- 11 LHASA 3-7-0D,1B-0NR

### **RING 3 OUTDOORS**

**JUDGE: Mr. Don L. Evans**

**—103 DOGS**

8:30AM

- 1 SPAN-CLUM 0-0-1D,0B-0NR
- 2 VIZS 1-0-0D,1B-0NR
- 6 WEIM 2-3-0D,1B-0NR
- 4 PNTR-GS 1-2-0D,0B-0NR

9:00AM

- 1 WIRE PTG GRIFN 0-1-0D,0B-0NR
- 12 RET-CHES 1-9-2D,0B-0NR
- 12 SET-IRSH 4-4-3D,1B-0NR

10:00AM

- 1 BRIT 0-1-0D,0B-0NR
- 5 RET-FLAT 2-1-1D,1B-0NR
- 6 RET-LAB 3-3-0D,0B-0NR
- 5 SPAN-AMW 2-1-1D,1B-0NR
- 8 RET-NSDT 1-3-3D,1B-0NR

11:00AM

- 1 SPAN-IRW 0-0-1D,0B-0NR
- 2 SET-GORD 0-1-1D,0B-0NR
- 5 SET-IRW 2-1-1D,1B-0NR
- 3 SET-ENG 0-0-2D,1B-0NR
- 2 SPAN-ENG CKR 1-1-0D,0B-0NR
- 2 \*GIANT SCHN 1-1-0D,0B-0NR
- 9 \*SAMOYED 2-2-2D,3B-0NR
- 16 \*GRT DANE 4-6-3D,3B-0NR

### **RING 4 OUTDOORS**

**JUDGE: Mrs. Lesley E. Hiltz**

**—98 DOGS**

8:30AM

- 2 BOXER 1-1-0D,0B-0NR
- 3 BULLMASTIFF 0-0-2D,1B-0NR
- 13 DOBE 3-2-4D,4B-0NR

9:15AM

- 2 ALAS MAL 0-2-0D,0B-0NR
- 1 NEWF 1-0-0D,0B-0NR
- 4 SIB HKY 1-2-1D,0B-0NR
- 6 PORT WATER DOG 1-3-2D,0B-0NR
- 8 BERNS MNT DOG 1-3-3D,1B-0NR
- 5 BLODHND 2-1-2D,0B-0NR

# SATURDAY, MAY 12, 2018

## RING 4 CON'T

10:15AM

- 1 OTTERHND 0-0-0D,1B-0NR
- 2 IR WOLF 1-1-0D,0B-0NR
- 7 RHO RIDGE 2-2-3D,0B-0NR
- 4 AFGHAN 0-3-0D,1B-0NR
- 5 BASSET 2-2-1D,0B-0NR
- 6 WHIP 0-1-2D,3B-0NR

11:15AM

- 2 DACH (LONGHAIR) 1-0-1D,0B-0NR
- 2 BEAGLE-13 INCH 1-1-0D,0B-0NR
- 4 DACH (SMOOTH) 3-1-0D,0B-0NR
- 2 BASENJIS 0-0-0D,2B-0NR
- 7 DACH (WIREHAIR) 1-4-2D,0B-0NR
- 12 BEAGLE-15 INCH 3-4-2D,3B-0NR

## RING 5 OUTDOORS

JUDGE: Mrs. Patricia (Pat) Hastings  
—108 DOGS (ALSO IN RING 2)

8:30AM

- 2 AUST CATTLE DOG 0-2-0D,0B-0NR
- 16 AUST SHEPHERD 9-6-1D,0B-0NR

9:15AM

- 4 CARD WLSH CORGI 1-2-1D,0B-0NR
- 6 PEMB WLSH CORGI 3-3-0D,0B-0NR
- 7 SHETLAND SHEP 1-5-0D,1B-0NR
- 10 MIN AMER SHEP 3-7-0D,0B-0NR

10:15AM

- 1 POL LOW SHP 0-0-1D,0B-0NR
- 1 BELGIAN TERV 0-0-0D,1B-0NR
- 1 BOUVIER 0-1-0D,0B-0NR
- 1 BRIARD 0-1-0D,0B-0NR
- 2 OLD ENG SHEEPDG 0-1-0D,1B-0NR
- 3 COLLIE (ROUGH) 0-1-1D,1B-0NR
- 37 GERM SHEP DOG 14-17-3D,3B-0NR

LUNCH 12:15AM

JUDGE MOVES TO RING 2

## RING 5 OUTDOORS

JUDGE: Dr. Donald A. Gill  
—112 ENTRIES (ALSO IN RING 2)

12:15PM

- 1 STD SCHNAUZER 0-0-1D,0B-0NR
- 1 ROTT 1-0-0D,0B-0NR
- 2 ST BERN 0-0-1D,1B-0NR
- 3 KUV 0-2-1D,0B-0NR
- 2 GRT PYRENEES 0-1-0D,1B-0NR
- 5 CANE CORSO 1-4-0D,0B-0NR
- 11 GTR SWISS MTN 4-4-3D,0B-0NR
- 4 MASTIFF 0-2-2D,0B-0NR
- 4 TIBETAN MASTIFF 1-0-2D,1B-0NR
- 11 RET-GOLD 6-5-0D,0B-0NR
- 4 SPAN-CKR(BLACK) 1-1-2D,0B-0NR
- 2 SPAN-CKR(ASCOB) 1-0-1D,0B-0NR

2:15PM

- 28 JUNIOR SHOWMANSHIP ENTRIES  
(2 NV JR, 3 NV INTR, 1 NV SR, 6 OP JR,  
9 OP INTR, 7 OP SR)

## RING 6 INDOORS BLDG D

JUDGE: Mrs. Sharon D. Hodgens-Wood  
—43 ENTRIES

8:30AM

- 13 UTILITY B (41-53)

10:30AM

- 1 UTILITY A (40)

10:40AM

- 12 OPEN B (28-39)

11:10AM

- 3 OPEN A (25-27)

11:40AM

- 5 NOV. B (20-24)

NOVICE A WALK THRU

- 9 NOV. A (11-19)

## RING 7 INDOORS BLDG D

JUDGE: Mr. Richard P. Wood  
—32 ENTRIES

8:30AM

Rally Master Set-up & Walk Thru

- 3 RALLY MASTER (40-42)

8:50AM

Rally Excellent B Set-up & Walk Thru

- 5 RALLY EXCELLENT B (35-39)

9:15AM

Rally Advanced A & B Set-up & Walk Thru

- 5 RALLY ADVANCED B (30-34)

- 1 RALLY ADVANCED A (29)

9:45AM

- 2 RALLY INTERMEDIATE (27-28)

9:55AM

Rally Novice A & B Set-up & Walk Thru

- 9 RALLY NOVICE B (18-26)

- 7 RALLY NOVICE A (11-17)

## OBEDIENCE PRACTICE 5 for 5

Friday, May 11, 2018

To start at 5:00 pm

\$5.00 for 5 minutes of ring time

Registration will start at 4:00 pm Friday and be  
accepted until 6:00 pm.

As a courtesy to others, any 2nd runs will occur after  
all 1st runs have been completed.

## CONFORMATION PRACTICE 5 for 5

Friday, May 11, 2018

To start at 5:00 pm

\$5.00 for 5 minutes of ring time

Registration will start at 4:00 pm Friday  
and be accepted until 6:00 pm.

IKC member Christy Heiman will act as  
judge/trainer.

# SATURDAY, MAY 12, 2018

## VARIETY GROUPS

2:00PM

ORDER OF GROUP JUDGING UNLESS OTHERWISE ANNOUNCED BY 1:30PM

### VARIETY GROUP JUDGES

HOUNDGROUP .....	Mrs. Lesley E. Hiltz
SPORTINGGROUP .....	Mr. Don L. Evans
TOYGROUP .....	Mrs. Lesley E. Hiltz
TERRIERGROUP .....	Mrs. Patricia (Pat) Hastings
WORKINGGROUP .....	Mrs. Patricia (Pat) Hastings
NONSPORTINGGROUP .....	Mrs. Patricia (Pat) Hastings
HERDINGGROUP .....	Dr. Donald A. Gill
BEST IN SHOW .....	Dr. Daniel W. Dowling

# SUNDAY, MAY 13, 2018

There are 565 Dogs entered in this show with a total of 595 entries and 109 different breeds.

There are 30 Dogs entered in Rally with a total of 34 entries and 17 different breeds.

## RING 1 INDOORS

JUDGE: Mr. Don L. Evans

—79 ENTRIES (ALSO IN RING 3)

8:30AM

- 1 RUSSEL TERR 0-0-1D,0B-0NR
- 1 PARSON RUSSELL 0-1-0D,0B-0NR
- 1 FOX TER(WIRE) 0-1-0D,0B-0NR
- 1 FOX TER(SMOOTH) 0-0-0D,1B-0NR
- 1 BORDER TERR 0-0-0D,1B-0NR
- 4 SCOTTI TERR 0-1-1D,2B-0NR
- 1 NORFOLK TERR 0-0-1D,0B-0NR
- 1 WEST HIGH WHT 0-1-0D,0B-0NR
- 8 CAIRN TERR 0-5-2D,1B-0NR
- 3 IRISH TERR 0-2-1D,0B-0NR
- 1 MINI BULL TERR 0-1-0D,0B-0NR
- 1 KERRY BLUE TERR 0-0-1D,0B-0NR
- 2 AM STAFF TERR 0-0-1D,1B-0NR
- 10 AIRDLE TERR 5-3-2D,0B-0NR

10:00AM

- 27 JUNIOR SHOWMANSHIP ENTRIES  
(2 NV JR, 3 NV INTR, 1 NV SR, 5 OP JR,  
9 OP INTR, 7 OP SR)

JUDGE MOVED TO RING 3

## RING 1 INDOORS

JUDGE: Mrs. Patricia (Pat) Hastings

—165 DOGS (ALSO IN RING 4)

12:30PM

- 2 CHIHUA (LONG) 0-2-0D,0B-0NR
- 3 TOY FOX TER 0-0-1D,2B-0NR
- 1 YORKSHIRE TERR 1-0-0D,0B-0NR
- 14 POM 6-4-3D,1B-0NR
- 20 CAV KC SPAN 7-7-4D,2B-0NR

2:00PM

- 2 CHIN CREST 0-1-0D,1B-0NR
- 1 HAVANESE 0-1-0D,0B-0NR
- 1 POODLES (TOY) 0-0-0D,1B-0NR
- 3 SHIH TZU 0-2-1D,0B-0NR
- 4 PUGS 0-2-2D,0B-0NR
- 6 PAP 2-3-1D,0B-0NR
- 5 CHIHUA (SMOOTH) 1-3-1D,0B-0NR
- 4 ENG TOY SP-BLEN 2-2-0D,0B-0NR
- 8 JAPANESE CHIN 1-3-3D,1B-0NR
- 9 MIN PIN 2-6-0D,1B-0NR

## RING 2 INDOORS

JUDGE: Mrs. Lesley E. Hiltz

—162 DOGS (ALSO IN RING 5)

8:30AM

- 13 BULLDOG 4-6-2D,1B-0NR

9:00AM

- 1 DALMATIAN 0-1-0D,0B-0NR
- 2 AM ESK DOG 0-1-1D,0B-0NR
- 2 BOSTON TERR 0-0-2D,0B-0NR
- 10 FRENCH BULLDOG 2-5-2D,1B-0NR
- 3 BICHON 1-1-1D,0B-0NR
- 13 LHASA 4-8-0D,1B-0NR

10:15AM

- 16 POODLE (MIN) 5-9-0D,2B-0NR
- 1 TIBETAN SPAN 0-0-1D,0B-0NR
- 1 TIBETAN TERR 0-1-0D,0B-0NR
- 1 LOWCHEN 1-0-0D,0B-0NR
- 3 KEESHONDEN 0-2-1D,0B-0NR
- 10 POODLE (STAND) 4-5-1D,0B-0NR

LUNCH 11:30AM

JUDGE MOVED TO RING 5

## RING 3 OUTDOORS

JUDGE: Dr. Daniel W. Dowling

—93 DOGS

8:30AM

- 1 VIZS 1-0-0D,0B-0NR
- 1 WIRE PTG GRIFN 0-1-0D,0B-0NR
- 1 SPAN-IRW 0-0-1D,0B-0NR
- 5 PNTR-GS 1-2-0D,1B-0NR
- 5 SPAN-AMW 2-1-1D,1B-0NR
- 12 RET-CHES 2-9-1D,0B-0NR

9:30AM

- 1 SPAN-CLUM 0-0-1D,0B-0NR
- 2 SET-GORD 0-1-1D,0B-0NR
- 8 RET-LAB 4-4-0D,0B-0NR
- 9 RET-NSDT 1-3-3D,2B-0NR
- 6 WEIM 2-3-0D,1B-0NR

10:30AM

- 3 SET-ENG 0-0-2D,1B-0NR
- 4 RET-FLAT 1-1-1D,1B-0NR
- 4 SET-IRW 2-0-1D,1B-0NR
- 11 RET-GOLD 6-5-0D,0B-0NR
- 12 SET-IRSH 4-4-3D,1B-0NR
- 2 SPAN-CKR(ASCOB) 1-0-1D,0B-0NR
- 2 SPAN-ENG CKR 1-1-0D,0B-0NR
- 4 SPAN-CKR(BLACK) 1-1-2D,0B-0NR

# SUNDAY, MAY 13, 2018

## RING 3 OUTDOORS

JUDGE: Mr. Don L. Evans  
—79 ENTRIES (ALSO IN RING 1)

- 12:00PM  
1 \*NEWF 1-0-0D,0B-0NR  
3 \*SIB HKY 0-2-1D,0B-0NR  
4 \*BOXER 1-1-0D,2B-0NR  
8 \*BERNS MNT DOG 1-3-3D,1B-0NR

## RING 4 OUTDOORS

JUDGE: Mrs. Patricia (Pat) Hastings  
—165 DOGS (ALSO IN RING 1)

- 8:30AM  
2 ALAS MAL 0-2-0D,0B-0NR  
3 BULLMASTIFF 0-0-2D,1B-0NR  
5 CANE CORSO 1-4-0D,0B-0NR  
15 GRT DANE 3-6-3D,3B-0NR  
9:30AM  
1 ROTT 1-0-0D,0B-0NR  
4 TIBETAN MASTIFF 1-0-2D,1B-0NR  
2 GIANT SCHN 1-1-0D,0B-0NR  
1 GRT PYRENEES 0-0-0D,1B-0NR  
4 MASTIFF 0-2-2D,0B-0NR  
3 KUV 0-2-1D,0B-0NR  
1 STD SCHNAUZER 0-0-1D,0B-0NR  
9 SAMOYED 2-2-2D,3B-0NR  
10:30AM  
2 ST BERN 0-0-1D,1B-0NR  
6 PORT WATER DOG 1-3-2D,0B-0NR  
11 GTR SWISS MTN 4-4-3D,0B-0NR  
13 DOBE 3-2-4D,4B-0NR  
LUNCH 11:45AM  
JUDGE MOVED TO RING 1

## RING 4 OUTDOORS

JUDGE: Dr. Donald A. Gill  
—60 DOGS

- 11:45AM  
6 BASSET 2-3-1D,0B-0NR  
7 WHIP 1-1-2D,3B-0NR  
5 BLODWND 2-1-2D,0B-0NR  
7 RHO RIDGE 2-2-3D,0B-0NR  
12:45PM  
1 OTTERHND 0-0-0D,1B-0NR  
2 IR WOLF 1-1-0D,0B-0NR  
4 AFGHAN 0-3-0D,1B-0NR  
1 DACH (LONGHAIR) 0-0-1D,0B-0NR  
4 DACH (SMOOTH) 3-1-0D,0B-0NR  
2 BASENJIS 0-0-0D,2B-0NR  
2 BEAGLE-13 INCH 1-1-0D,0B-0NR  
7 DACH (WIREHAIR) 1-4-2D,0B-0NR  
12 BEAGLE-15 INCH 3-4-2D,3B-0NR

## RING 5 OUTDOORS

JUDGE: Mrs. Lesley E. Hiltz  
—162 DOGS (ALSO IN RING 2)

- 12:15PM  
1 BELGIAN TERV 0-0-1D,0B-0NR  
1 BRIARD 0-1-0D,0B-0NR  
1 POL LOW SHP 0-0-1D,0B-0NR  
2 AUST CATTLE DOG 0-2-0D,0B-0NR  
3 COLLIE (ROUGH) 0-1-1D,1B-0NR  
2 OLD ENG SHEEPDG 0-1-0D,1B-0NR  
16 AUST SHEPHERD 9-6-1D,0B-0NR  
1:15PM  
4 CARD WLSH CORGI 1-2-1D,0B-0NR  
9 MIN AMER SHEP 3-6-0D,0B-0NR  
5 PEMB WLSH CORGI 3-2-0D,0B-0NR  
6 SHETLAND SHEP 1-4-0D,1B-0NR  
36 GERM SHEP DOG 13-17-3D,3B-0NR

## RING 6 INDOORS BLDG D

JUDGE: Mr. Richard P. Wood  
—36 ENTRIES

- 8:30AM  
11 UTILITY B (36-46)  
10:00AM  
1 UTILITY A (35)  
10:10AM  
10 OPEN B (25-34)  
11:25AM  
3 OPEN A (22-24)  
11:50PM  
5 NOV. B (17-21)  
NOVICE A WALK THRU  
6 NOV. A (11-16)

## RING 7 INDOORS BLDG D

JUDGE: Mrs. Sharon D. Hodgens-Wood  
—34 ENTRIES

- 8:30AM  
Rally Master Set-up & Walk Thru  
5 RALLY MASTER (40-44)  
9:00AM  
Rally Excellent B Set-up & Walk Thru  
5 RALLY EXCELLENT B (35-39)  
9:30AM  
Rally Advanced A & B Set-up & Walk Thru  
6 RALLY ADVANCED B (29-34)  
1 RALLY ADVANCED A (28)  
10:00AM  
Rally Intermediate Set-up & Walk Thru  
4 RALLY INTERMEDIATE (24-27)  
10:20AM  
Rally Novice A & B Set-up & Walk Thru  
6 RALLY NOVICE B (18-23)  
7 RALLY NOVICE A (11-17)

---

### EXHIBITORS PLEASE NOTE

Exhibitors should follow their Veterinarians' recommendation to assure their dogs are free of internal and external parasites, any communicable diseases, and have appropriate vaccinations.

*"Dogs found in an unsafe environment, distress or harm's way (for example: left unattended on a grooming table in a noose not attached to a safety release clip; left in a vehicle without proper ventilation) will be removed to safety. Exposing a dog to an unsafe environment, distress or harm's way is considered mistreatment."*

No dogs that are disqualified for aggression will be allowed to enter these Shows, nor be allowed to be on the grounds. In addition, no aggression reinstatement procedures will be performed at these Shows.

---

# SUNDAY, MAY 13, 2018

## VARIETY GROUPS

2:15PM

ORDER OF GROUP JUDGING UNLESS OTHERWISE ANNOUNCED BY 1:45PM

### VARIETY GROUP JUDGES

SPORTING GROUP .....	Dr. Daniel W. Dowling
HOUND GROUP .....	Dr. Donald A. Gill
TERRIER GROUP .....	Mr. Don L. Evans
WORKING GROUP .....	Dr. Donald A. Gill
TOY GROUP .....	Dr. Daniel W. Dowling
NONSPORTING GROUP .....	Mrs. Lesley E. Hiltz
HERDING GROUP .....	Mrs. Lesley E. Hiltz
BEST IN SHOW .....	Mrs. Patricia (Pat) Hastings

### LIST OF JUDGES FOR ONE OR BOTH DAYS

Dr. Daniel W. Dowling, 433 Buzzell Hill Road, Hope, ME 04847-3504  
Mr. Don L. Evans, 3570 Windsor Ln, Huntingtown, MD 20639  
Dr. Donald A. Gill, 3210 Birdwell Dr, Tyler, TX 75701-8201  
Mrs. Patricia (Pat) Hastings, 17195 SW Division St, Aloha, OR 97007-2110  
Mrs. Lesley E. Hiltz, PO Box 606, Brush Prairie, WA 98606-0606  
Mrs. Sharon D. Hodgens-Wood, 859 Bradley Dr, Hudson, WI 54016  
Mr. Richard P. Wood, 859 Bradley Dr, Hudson, WI 54016-7639

**NO ENTRY CAN BE CHANGED EXCEPT AS PROVIDED FOR IN  
CHAPTER 11, SECTION 6 OF THE DOG SHOW RULES,  
CHAPTER 1, SECTION 16 OF THE OBEDIENCE REGULATIONS OR  
RALLY REGULATIONS CHAPTER 1, SECTION 13**

### EMERGENCY CONTACT INFORMATION

**715-379-3638**

NOTE: To find out about any AKC event cancellations call the AKC Event  
Cancellation Hotline (877) 252-3229.

*The Indianhead Kennel Club retains all rights to photograph or videotape by any  
means, and televise or reproduce these events in any way, now and in the future.*

**[www.IndianheadKennelClub.org](http://www.IndianheadKennelClub.org)**

#### VETERINARIAN

*(Will be on Call)*

Oakwood Hills Animal Hospital  
4616 Commerce Valley Road  
Eau Claire, WI 54701 • 715-835-0112



#### PHOTOGRAPHER

Garden Studio, Inc.

742 Vera Dr, Arnold, MO 63010-1519  
636-296-8774 • [greg@gardenstudio.us](mailto:greg@gardenstudio.us)  
*online ordering [www.garden-studio.com](http://www.garden-studio.com)*

*(Only the Official Photographer  
may take win pictures.)*

**DIRECTIONS TO OAKWOOD HILLS ANIMAL HOSPITAL: 4616 Commerce Valley  
Road, Eau Claire, WI 54701 • 715-835-0112.** From the show site, turn right out the gate  
onto Lorch Avenue to Hwy. 93. Go North on 93 across I-94 to Commerce Valley Road. Take  
a right on Commerce Valley Road 1/2 block to the hospital. The hospital is less than 1 mile  
from show site.

## ACCOMMODATIONS

Indianhead Kennel Club is proud to be in partnership with the Staybridge Suites and the Best Western Trail Lodge Hotel & Suites. Both properties are less than a 15 minute drive from the Show Site. **All Dogs are Welcome. Mention the Indianhead Kennel Club Show and receive:**

### Staybridge Suites

1515 Blue Stem Blvd, Altoona, WI 54720.....715-830-0800



\$109.95 Per Night • \$15.00 per dog per night

#### Stay Bridge Suites offers:

-1 Sofa Sleeper • -Full Kitchen Suites

### Best Western Trail Lodge Hotel & Suites

3340 Mondovi Road, Eau Claire, WI 54701.....715-838-9989

www.traillodge-eauclaire.com

-Dog fee waived.

-Discounted room rates starting at \$94.99 per night, Flat Rate.

-Room rates guaranteed until May 5th.

#### Best Western offers:

-Brewski's Pub

-Indoor Pool & Whirlpool

-24 Hour Pizza

-Fitness Center

-Game Room

-Continental Breakfast



#### All rooms offer:

-Coffee Maker

-Iron and Ironing Board

-Hair Dryer

-Refrigerator

-Microwave

-HighSpeed Wireless Internet

**When making a room reservation you will need to identify the breed of dog that will be staying in your room and give a cell phone # that you can be reached at during the show weekend in the event of an issue or emergency.**

## PRIORITYRESERVEDGROOMING

A limited number of prime spaces have been allocated to accommodate those wishing to reserve grooming space. It is designed for the convenience of any exhibitor wanting the space regardless of when they arrive.

### Grooming Space Rules

We are offering grooming space in one size, approximately 5'x10' at a cost of \$20.00.

1. All grooming spaces will be assigned in the order the request is received.
2. A maximum of 2 spaces per envelope will be accepted. Any envelope containing a request for more than the allowed number will not be accepted.
3. All rules that apply to free grooming also apply to reserved grooming
4. You may not request a particular space or to be set up near another exhibitor.
5. If the grooming area is full, your request will be returned.
6. If you would like an acceptance confirmation please include either a self addressed, stamped envelope or your e-mail address.

We would like to encourage exhibitors to share their spaces. If you do not need a whole space, please share with another exhibitor. It is our hope that handling the grooming area in this manner will increase your enjoyment of our shows.

### PRIORITY RESERVED GROOMING RESERVATION FORM

Indianhead Kennel Club, Inc.

Deadline For Reserved Grooming: Friday, May 4, 2018

CONTACT:Clint Heiman, 3452 Mayer Rd, Eau Clair, WI 54701.

## SHOW SITE RULES

- \* Smoking is not allowed in any building or within 20ft and any building entrance.
  - \* The show site will be available to exhibitors at 3:00 PM on Friday, May 11, 2018. Dogs must be removed from the show grounds immediately after Best In Show judging on Sunday, May 13, 2018.
  - \* There will be a Parking Fee of \$5.00 per day.
  - \* All areas of the Show site are Handicapped Accessible.
  - \* Restrooms are available Inside & Outside.
  - \* Admission is Free for Spectators.
  - \* Grooming will be in designated areas only. To assure enough **covered** grooming for all exhibitors, chairs for seating will not be allowed in the open grooming buildings.
  - \* Grooming will be on a first come, first served basis.
  - \* Electricity will be available only to those inside the grooming buildings.
  - \* No grooming space can be roped off or held with empty crates or by any other means.
  - \* The show committee reserves the right to condense exhibitor's grooming area.
  - \* Each exhibitor is responsible for cleaning up after their dogs in the show buildings and on the show grounds, and for keeping their grooming areas clean as demanded by show property management.
  - \* Public exercise pens will be provided and must be attended by owner or agent while in use.
  - \* Private exercise pens are allowed in **Reserved** grooming areas and in designated areas outside the grooming buildings. The owner or agents using these pens are responsible for **all** clean up. All exercise pens in the Reserved grooming areas must have a plastic liner on the floor and wrapped no less than two feet up all sides.
  - \* Dogs are allowed in the rings during judging only.
  - \* Puppies under the age of 6 months are not allowed on the show grounds unless attending the CERF clinic.
  - \* Turn off cell phones before entering the ring.
  - \* Dogs that are not entered are not allowed on show grounds.
  - \* Electrical outlets must be shared.
  - \* Indianhead Kennel Club reserves the right to substitute a prize for equal or greater value.
  - \* All trophies must be claimed the day of the show. Trophies will not be mailed or shipped.
  - \* Parking is allowed in designated areas only. Parking spaces can not be saved from day to day.
- No spaces may be reserved or saved by placing cones in open areas or by any other means.  
Cones or anything else used in this manner will be removed by the Parking Committee.
- \* No private tents/canopies/pop-up's will be allowed within 20 ft. of any ring.
  - \* Exhibitors may leave dogs and equipment in the buildings at your own risk.
  - \* The buildings will be locked at 10:00 PM each night and will open at 6:00 AM each morning.
  - \* No grooming tables, crates or strollers allowed in the pavilion near the outdoor ring entrances.
  - \* Dogs are not allowed in the bathroom or shower areas.
  - \* Spectator chairs will be allowed ringside in the indoor ring buildings as long as they don't impede or interfere with foot traffic.
  - \* Crates and small grooming tables will be allowed ringside 5 minutes before judging but must be removed immediately after Best of Breed judging. Ring Stewards and the Chief Ring Steward will be monitoring. Indianhead Kennel Club may change this direction if abused or impedes traffic flow. This will be strictly enforced. Indianhead Kennel Club show committee members will remove tables/crates if these guidelines are not met.
  - \* The welfare of an exhibitor's child is assumed to be the responsibility of the exhibitor. It is expressly understood that exhibitors will exercise control & restraint over their children at all times.
- 

## ATTENTION EXHIBITORS

*Indianhead Kennel Club's Show Committee will exercise its right to suspend any person from all privileges of AKC for conduct prejudicial to the best interests of pure bred dogs, which includes abuse of a Motel/Hotel Property. (Chapter 13, Section 1 of the Rules Applying to Registration and Discipline)*

### Rules that **MUST** be followed:

1. Notify you have dogs when making your reservations.
2. No unattended dogs allowed in rooms.
3. No uncrated dogs allowed in rooms.
4. No bathing or grooming of dogs in rooms.
5. Exercise dogs in designated areas only.
6. Clean up after your dog.

*It is recommended that you check your room over when you check in as you will be financially responsible for any damage.*

Hotel policies may change toward dogs, please verify current policies when making reservations.



## ROUTES TO SHOW

**FROM EAST or WEST:** Take I-94 to Hwy. 93 (Exit 68) in Eau Claire. Go south on 93 approximately ½ mile to Lorch Avenue. Go west on Lorch Avenue which turns into Fairview approximately ½ mile. The Expo Center is on your left.

**FROM NORTH or SOUTH:** Take Hwy. 93 to Lorch Avenue in Eau Claire. Go west on Lorch Avenue which turns into Fairview approximately ½ mile. The Expo Center is on your left.

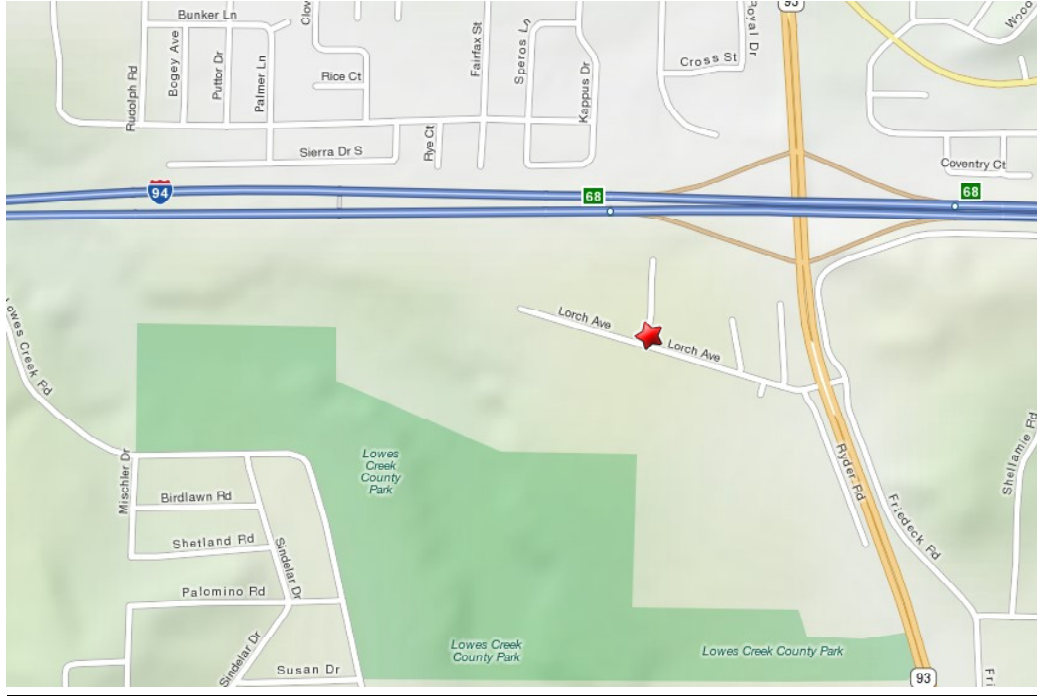

## RESERVED RV PARKING

We are pleased to offer Reserved RV & Box Truck parking on the show grounds of our new site. RV parking spots are \$40.00 for the weekend. **A LIMITED NUMBER OF 20 AMP ELECTRICAL HOOK-UP'S ARE AVAILABLE.** The cost for the electrical hook-up is \$30.00 for the weekend. Parking with electrical hook-up is limited so a reservation is strongly recommended. Water hook-ups are not available.

\*Send Reservations to: Clint Heiman, 3452 Mayer Rd, Eau Clair, WI 54701.

\*RV parking available after 12:00 PM, Friday, May 11, 2018.

\*Reservations & Payments must be received by Wed, May 9, 2018.



## CERF Clinic

Saturday, May 12, 2018

Dr. Robert D. Larocca, DVM

Diplomat, American College of Veterinary Ophthalmologists

Animal Eye Specialty Center

Andover, MN

8:30 AM to 1:00 PM

*CERF \$35.00 per dog, \$30.00 for puppies under 6 mos.*

## Alphabetical Index to Breeds INDIANHEAD KENNEL CLUB

SATURDAY .....				SUNDAY				SATURDAY .....				SUNDAY			
BREED .....	RING	TIME		RING	TIME			BREED .....	RING	TIME		RING	TIME		
AFGHAN	04	10:15AM		04	12:45PM			MINI BULL TERR	01	8:30AM		01	8:30AM		
AIRDLE TERR	01	9:30AM		01	8:30AM			NEWF	04	9:15AM		03	12:00PM		
ALAS MAL	04	9:15AM		04	8:30AM			NORFOLK TERR	01	8:30AM		01	8:30AM		
AM ESK DOG	02	9:00AM		02	9:00AM			NOV. A	06	12:40PM		06	11:50AM		
AM STAFF TERR	01	9:30AM		01	8:30AM			NOV. B	06	12:40PM		06	11:50AM		
AUST CATTLE DOG	05	8:30AM		05	12:15PM			OLD ENGSHEEPDG	05	10:15AM		05	12:15PM		
AUST SHEPHERD	05	8:30AM		05	12:15PM			OPEN A	06	12:10PM		06	11:55AM		
BASENJIS	04	11:15AM		04	12:45PM			OPEN B	06	10:40AM		06	10:10AM		
BASSET	04	9:15AM		04	11:45AM			OTTERHND	04	10:15AM		04	12:45PM		
BEAGLE-13INCH	04	11:15AM		04	12:45PM			PAP	01	12:45PM		01	1:30PM		
BEAGLE-15INCH	04	11:15AM		04	12:45PM			PARSON RUSSELL	01	8:30AM		01	8:30AM		
BELGIAN TERV	05	10:15AM		05	12:15PM			PEMB WLSH CORGI	05	9:15AM		05	1:15PM		
BERNS MNT DOG	04	9:15AM		03	12:00PM			PNTR-GS	03	8:30AM		03	8:30AM		
BICHON	02	1:00PM		02	9:00AM			POLLOW SHP	05	10:15AM		05	12:15PM		
BLODHND	04	9:15AM		04	11:45AM			POM	01	10:30AM		01	12:30PM		
BORDER TERR	01	8:30AM		01	8:30AM			POODLE (MIN)	01	12:45PM		02	10:15AM		
BOSTON TERR	02	9:00AM		02	9:00AM			POODLE (STAND)	01	1:45PM		02	10:15AM		
BOUVIER	05	10:15AM						POODLES (TOY)	01	10:30AM		01	1:30PM		
BOXER	04	8:30AM		03	12:00PM			PORT WATER DOG	04	9:15AM		04	10:30AM		
BRIARD	05	10:15AM		05	12:15PM			PUGS	01	10:30AM		01	1:30PM		
BRIT	03	10:00AM						RALLY	07	8:30AM		07	8:30AM		
BULLDOG	02	8:30AM		02	8:30AM			RET-CHES	03	9:00AM		03	8:30AM		
BULLMASTIFF	04	8:30AM		04	8:30AM			RET-FLAT	03	10:00AM		03	10:30AM		
CAIRN TERR	01	8:30AM		01	8:30AM			RET-GOLD	05	12:15PM		03	10:30AM		
CANE CORSO	05	12:15PM		04	8:30AM			RET-LAB	03	10:00AM		03	9:30AM		
CARD WLSH CORGI	05	9:15AM		05	1:15PM			RET-NSDT	03	10:00AM		03	9:30AM		
CAV KC SPAN	01	1:45PM		01	12:30PM			RHO RIDGE	04	10:15AM		04	11:45AM		
CHIHUA (LONG)	01	1:45PM		01	12:30PM			ROTT	05	12:15PM		04	9:30AM		
CHIHUA (SMOOTH)	01	10:30AM		01	1:30PM			RUSSEL TERR	01	8:30AM		01	8:30AM		
CHIN CREST	01	10:30AM		01	1:30PM			SAMOYED	03	11:00AM		04	9:30AM		
COLLIE (ROUGH)	05	10:15AM		05	12:15PM			SCOTTI TERR	01	8:30AM		01	8:30AM		
DACH (LONGHAIR)	04	11:15AM		04	12:45PM			SET-ENG	03	11:00AM		03	10:30AM		
DACH (SMOOTH)	04	11:15AM		04	12:45PM			SET-GORD	03	11:00AM		03	9:30AM		
DACH (WIREHAIR)	04	11:15AM		04	12:45PM			SET-IRSH	03	9:00AM		03	10:30AM		
DALMATIAN	02	9:00AM		02	9:00AM			SET-IRW	03	11:00AM		03	10:30AM		
DOBE	04	8:30AM		04	10:30AM			SHETLAND SHEP	05	9:15AM		05	1:15PM		
ENG TOY SP-BLEN	01	1:45PM		01	1:30PM			SHIH TZU	01	10:30AM		01	1:30PM		
FOX TER(SMOOTH)	01	8:30AM		01	8:30AM			SIB HKY	04	9:15AM		03	12:00PM		
FOX TER(WIRE)	01	8:30AM		01	8:30AM			SPAN-AMW	03	10:00AM		03	8:30AM		
FRENCH BULLDOG	02	9:00AM		02	9:00AM			SPAN-CKR(ASCOB)	05	12:15PM		03	10:30AM		
GERM SHEP DOG	05	10:15AM		05	1:15PM			SPAN-CKR(BLACK)	05	12:15PM		03	10:30AM		
GIANT SCHN	03	11:00AM		04	9:30AM			SPAN-CLUM	03	8:30AM		03	9:30AM		
GRT DANE	03	11:00AM		04	8:30AM			SPAN-ENG CKR	03	11:00AM		03	10:30AM		
GRT PYRENEES	05	12:15PM		04	9:30AM			SPAN-IRW	03	11:00AM		03	8:30AM		
GTR SWISS MTN	05	12:15PM		04	10:30AM			ST BERN	05	12:15PM		04	10:30AM		
HAVANESE	01	10:30AM		01	1:30PM			STD SCHNAUZER	05	12:15PM		04	9:30AM		
IRWOLF	04	10:15AM		04	12:45PM			TIBETAN MASTIFF	05	12:15PM		04	9:30AM		
IRISH TERR	01	9:30AM		01	8:30AM			TIBETAN SPAN	02	1:00PM		02	10:15AM		
JAPANESE CHIN	01	10:30AM		01	1:30PM			TIBETAN TERR	02	1:00PM		02	10:15AM		
JR SHOWMANSHIP	05	2:15PM		01	10:00AM			TOY FOX TER	01	10:30AM		01	12:30PM		
KEESHONDEN	02	9:00AM		02	10:15AM			UTILITY A	06	10:30AM		06	10:00AM		
KERRY BLUE TERR	01	9:30AM		01	8:30AM			UTILITY B	06	8:30AM		06	8:30AM		
KUV	05	12:15PM		04	9:30AM			VIZS	03	8:30AM		03	8:30AM		
LHASA	02	1:00PM		02	9:00AM			WEIM	03	8:30AM		03	9:30AM		
LOWCHEN	02	1:00PM		02	10:15AM			WEST HIGH WHT	01	8:30AM		01	8:30AM		
MASTIFF	05	12:15PM		04	9:30AM			WHIP	04	10:15AM		04	11:45AM		
MIN AMER SHEP	05	9:15AM		05	1:15PM			WIRE PTG GRIFN	03	9:00AM		03	8:30AM		
MIN PIN	01	9:30AM		01	1:30PM			YORKSHIRE TERR	01	10:30AM		01	12:30PM		

**PLEASE NOTE THE TIMES IN THIS INDEX ARE APPROXIMATE, PLEASE CHECK  
APPROPRIATE RINGS FOR EXACT TIME AND ORDER OF JUDGING**